

THIRD FLOOR - PROPOSED LAYOUT PLAN

GENERAL NOTES

1. The information contained in this drawing is the sole property of **THE GRID**. Any reproduction in part or as whole without the written permission of **THE GRID** is prohibited.
2. All dimensions are in MM.
3. Written Dimensions shall be followed drawings are not to be scaled.
4. Any discrepancies if found in any of the drawings shall be clarified with the architects before execution of work at the site.

REVISION	DATE	REMARKS

CLIENT
 JAMIA HAMDARD Hamdard Nagar , New Delhi 110062

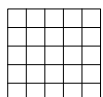
ARCHITECT
 THE GRID architects and interior designers e - 326, greater kailash -II, new delhi - 110 048

PROJECT
Development of Centre of Excellence in Unani Medicine

TENDER DRAWING
JAMIA HAMDARD -UNANI MEDICINE

DRG TITLE : Third Floor - Proposed Drawing

DRG.NO : TG/JH/UM/DEL/INT-01

DATE : 03-03-2023

DRAWN BY:- AR. JAIDEV VERMA	CHECKED BY:- AR. SADIQUE JAMEEL
---------------------------------------	---

SCALE : NTS	ALL DIMENSIONS ARE IN MM
--------------------	--------------------------

AUTHORIZED SIGN:

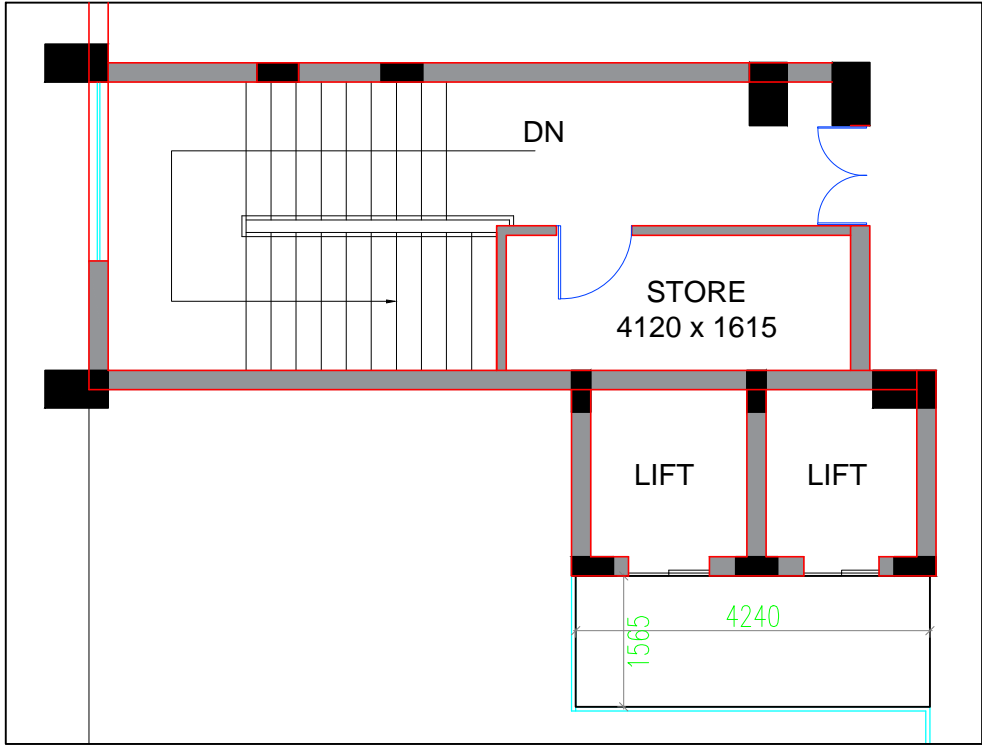

PROPOSED LAYOUT

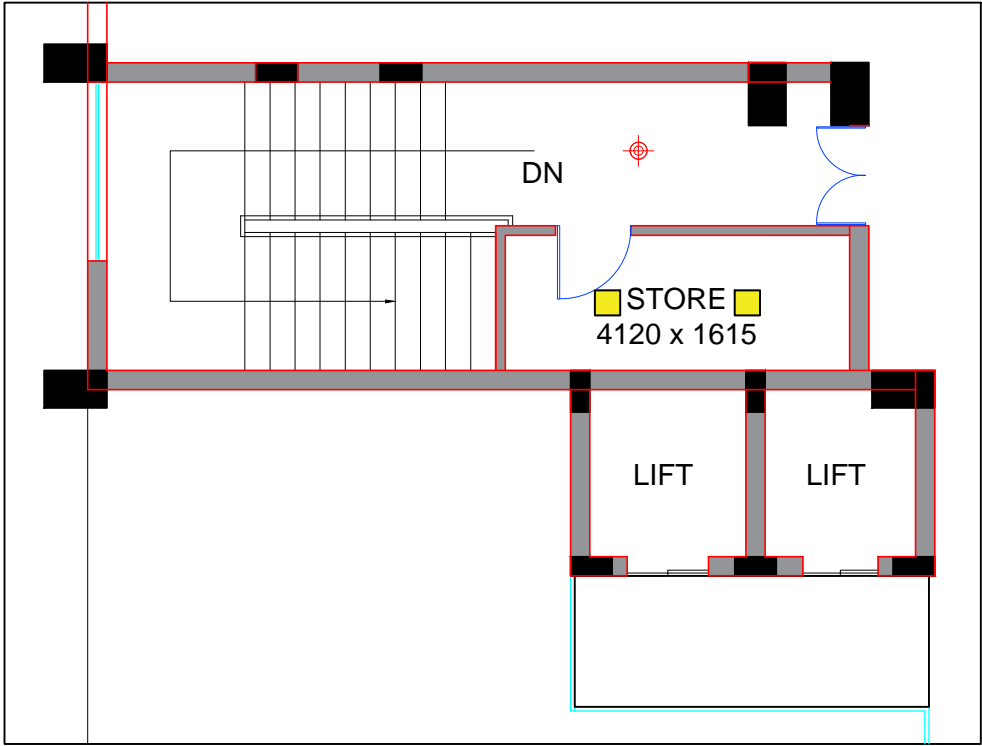

REFLECTED CEILING PLAN

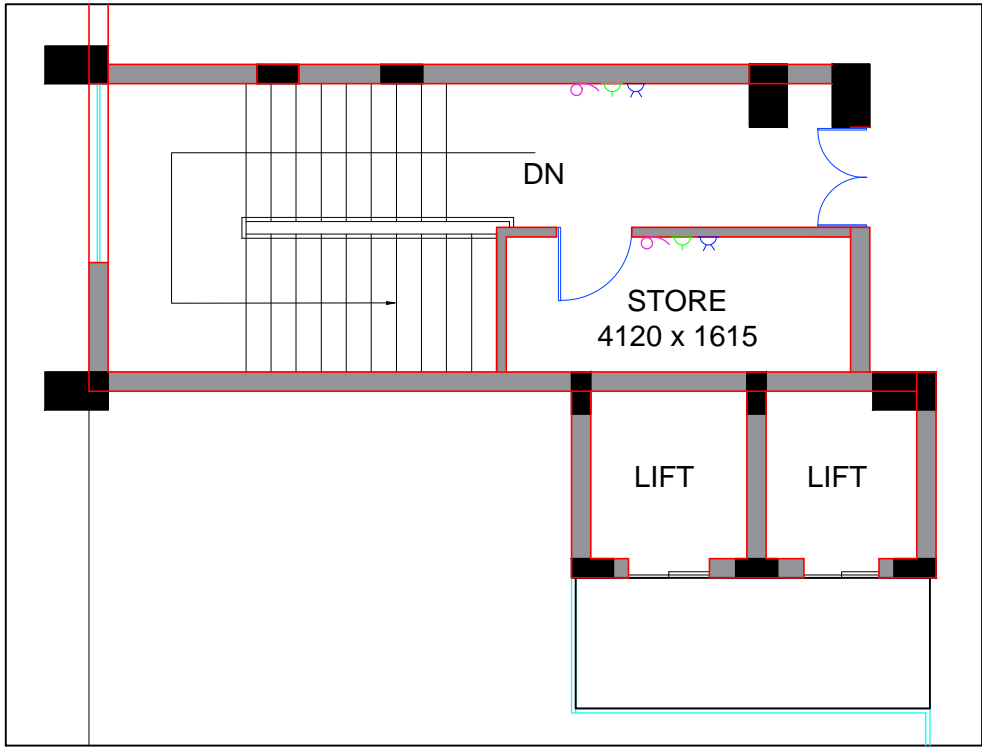

POINT LAYOUT

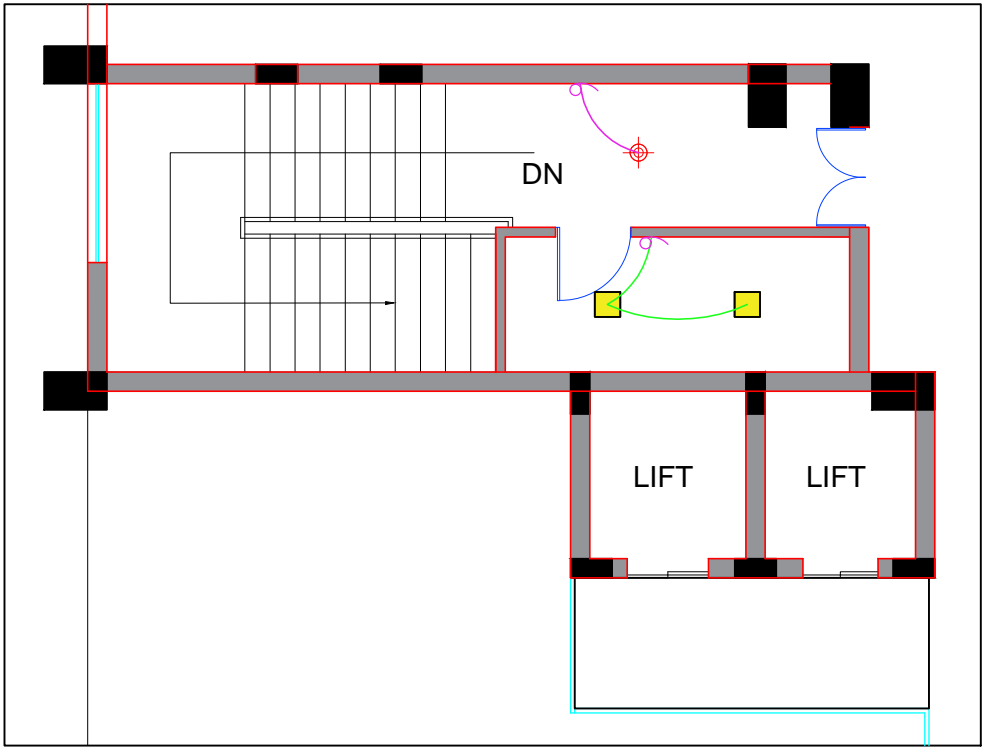

LOOPING PLAN

TERRACE FLOOR - STORE ROOM PROPOSED LAYOUT PLAN

GENERAL NOTES

1. The information contained in this drawing is the sole property of **THE GRID**. Any reproduction in part or as whole without the written permission of **THE GRID** is prohibited.
2. All dimensions are in MM.
3. Written Dimensions shall be followed drawings are not to be scaled.
4. Any discrepancies if found in any of the drawings shall be clarified with the architects before execution of work at the site.

LEGENDS:

	SWITCH BOARD	13
	1 POINT 1 SWITCH	00
	2 POINT 1 SWITCH	04
	3 POINT 1 SWITCH	05
	4 POINT 1 SWITCH	34
	FAN/EXT POINT	35

LEGENDS:

(A)	
(B)	
(C)	
(D)	
	UPS POINT
	DATA POINT
	6 AMP
	16 AMP
	CALL BELL
	VOICE POINT

REVISION	DATE	REMARKS

CLIENT



JAMIA HAMDARD
Hamdard Nagar , New Delhi 110062

ARCHITECT

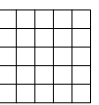

THE GRID
architects and interior designers
e - 326, greater kailash -II,
new delhi - 110 048

PROJECT

Development of Centre of Excellence in
Unani Medicine

TENDER DRAWING

JAMIA HAMDARD -UNANI MEDICINE

DRG TITLE : Terrace Floor: Proposed Layout

DRG.NO : TG/JH/UM/DEL/INT-05

DATE : 03-03-2023

DRAWN BY:-
AR. JAIDEV VERMA

CHECKED BY:-
AR. SADIQUE JAMEEL

SCALE : NTS

ALL DIMENSIONS ARE IN MM

AUTHORIZED SIGN:

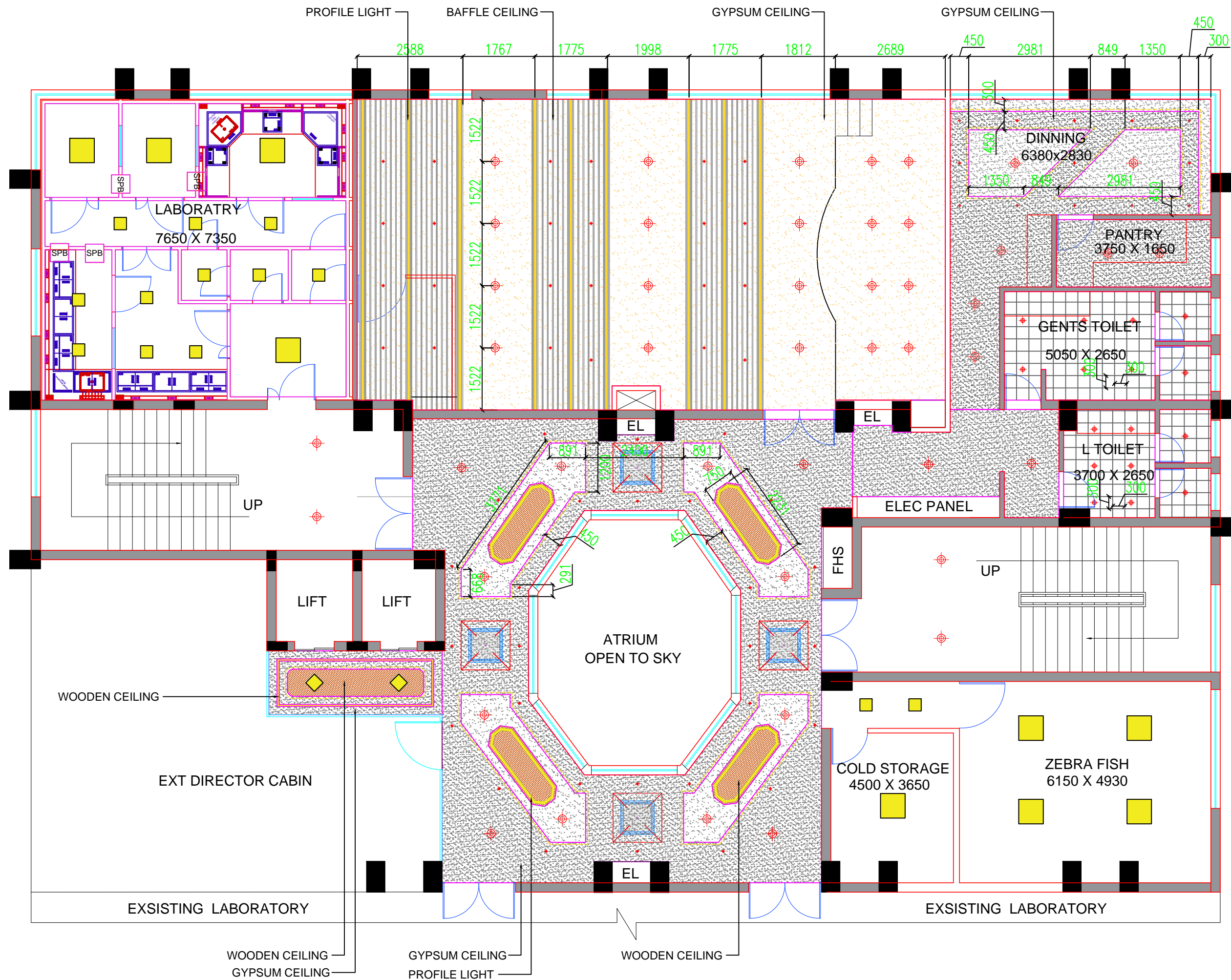

GENERAL NOTES

1. The information contained in this drawing is the sole property of **THE GRID**. Any reproduction in part or as whole without the written permission of **THE GRID** is prohibited.
2. All dimensions are in MM.
3. Written Dimensions shall be followed drawings are not to be scaled.
4. Any discrepancies if found in any of the drawings shall be clarified with the architects before execution of work at the site.

LEGENDS:

	GYPSUM CEILING
	WOODEN CEILING
	METAL GRID CEILING
	BAFFLE CEILING

REVISION	DATE	REMARKS

CLIENT



ARCHITECT

THE GRID
architects and interior designers
e - 326, greater kailash -II,
new delhi - 110 048

PROJECT

Development of Centre of Excellence in
Unani Medicine

TENDER DRAWING

JAMIA HAMDARD -UNANI MEDICINE

DRG TITLE : Third Floor - RCP

DRG.NO : TG/JH/UM/DEL/INT-02

DATE : 03-03-2023

DRAWN BY:-
AR. JAIDEV VERMA

CHECKED BY:-
AR. SADIQUE JAMEEL

SCALE : NTS

ALL DIMENSIONS ARE IN MM

AUTHORIZED SIGN:

THIRD FLOOR - RCP PLAN

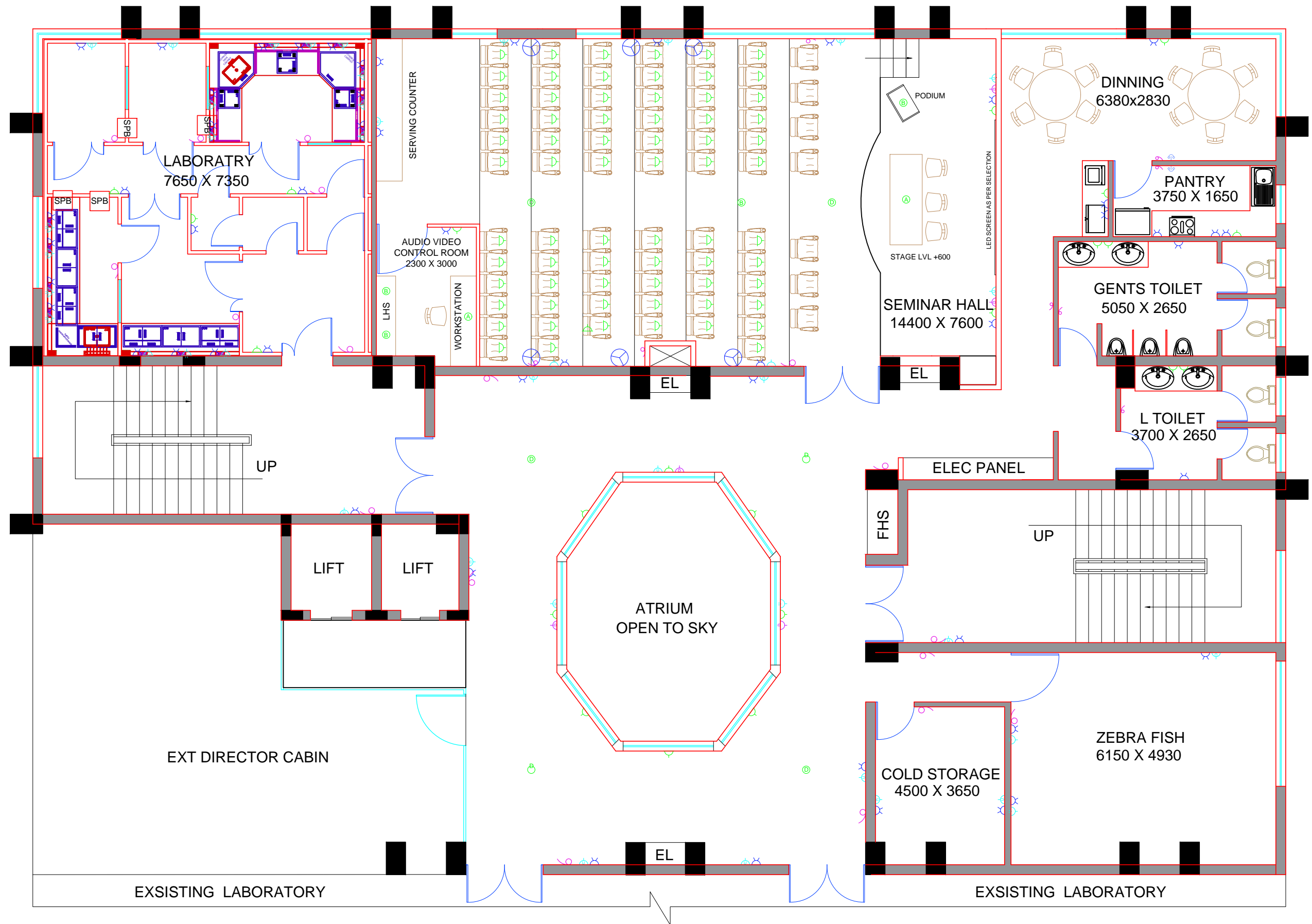

THIRD FLOOR - ELECTRICAL POINT LAYOUT PLAN

GENERAL NOTES

- The information contained in this drawing is the sole property of **THE GRID**. Any reproduction in part or as whole without the written permission of **THE GRID** is prohibited.
- All dimensions are in MM.
- Written Dimensions shall be followed drawings are not to be scaled.
- Any discrepancies if found in any of the drawings shall be clarified with the architects before execution of work at the site.

LEGENDS:

(A)	UPS POINT
(B)	DATA POINT
(C)	6 AMP
(D)	16 AMP
(E)	CALL BELL
(F)	VOICE POINT

REVISION	DATE	REMARKS

CLIENT
 JAMIA HAMDARD Hamdard Nagar , New Delhi 110062

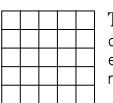
ARCHITECT
 THE GRID architects and interior designers e - 326, greater kailash -II, new delhi - 110 048

PROJECT
Development of Centre of Excellence in Unani Medicine

TENDER DRAWING
JAMIA HAMDARD -UNANI MEDICINE

DRG TITLE : Third Floor - Point Layout

DRG.NO : TG/JH/UM/DEL/INT-03

DATE : 03-03-2023

DRAWN BY:- AR. JAIDEV VERMA	CHECKED BY:- AR. SADIQUE JAMEEL
---------------------------------------	---

SCALE : NTS	ALL DIMENSIONS ARE IN MM
--------------------	--------------------------

AUTHORIZED SIGN:

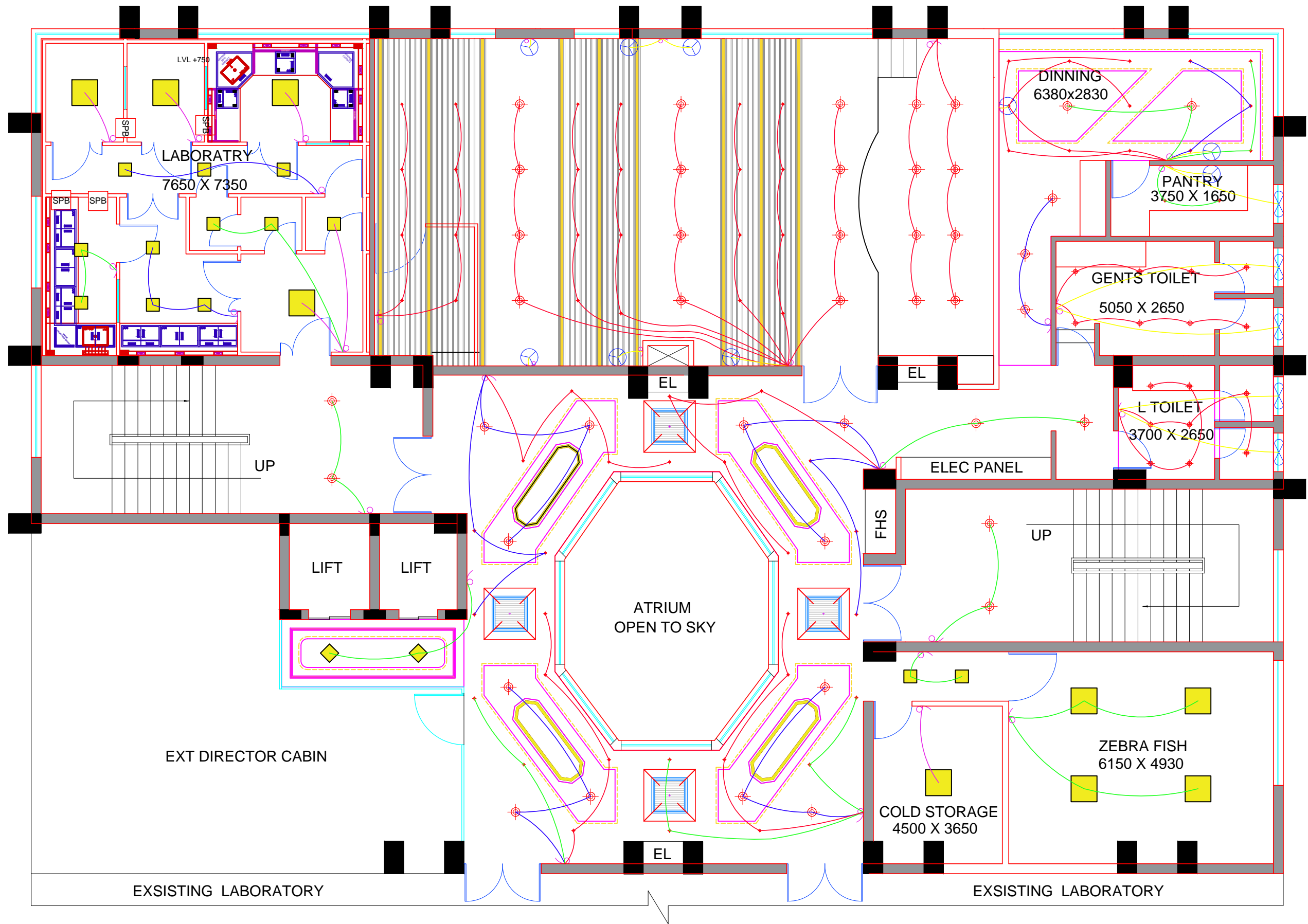

THIRD FLOOR - ELECTRICAL LOOPING PLAN

GENERAL NOTES

1. The information contained in this drawing is the sole property of **THE GRID**. Any reproduction in part or as whole without the written permission of **THE GRID** is prohibited.
2. All dimensions are in MM.
3. Written Dimensions shall be followed drawings are not to be scaled.
4. Any discrepancies if found in any of the drawings shall be clarified with the architects before execution of work at the site.

LEGENDS:

	SWITCH BOARD	13
	1 POINT 1 SWITCH	00
	2 POINT 1 SWITCH	04
	3 POINT 1 SWITCH	05
	4 POINT 1 SWITCH	34
	FAN/EXT POINT	35

REVISION	DATE	REMARKS

CLIENT	
JAMIA HAMDARD Hamdard Nagar , New Delhi 110062	

ARCHITECT	
THE GRID architects and interior designers e - 326, greater kailash -II, new delhi - 110 048	

PROJECT
Development of Centre of Excellence in Unani Medicine

TENDER DRAWING
JAMIA HAMDARD -UNANI MEDICINE

DRG TITLE :	Third Floor - Looping Plan
-------------	----------------------------

DRG.NO :	TG/JH/UM/DEL/INT-04
----------	---------------------

DATE :	03-03-2023
--------	------------

DRAWN BY:- AR. JAIDEV VERMA	CHECKED BY:- AR. SADIQUE JAMEEL
--------------------------------	------------------------------------

SCALE : NTS	ALL DIMENSIONS ARE IN MM
-------------	--------------------------

AUTHORIZED SIGN:



JAMIA HAMDARD

Hamdard Nagar , New Delhi 110062

DWG TITLE : VIEW OF SEMINAR HALL

DATE : 03-03-2023

PROJECT : Development of Centre of Excellence in
Unani Medicine

ARCHITECT

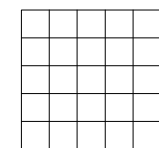

THE GRID

architects and interior designers
e – 326, greater kailash –II,
new delhi – 110 048



JAMIA HAMDARD

Hamdard Nagar , New Delhi 110062

DWG TITLE : VIEW OF SEMINAR HALL

DATE : 03-03-2023

PROJECT : Development of Centre of Excellence in
Unani Medicine

ARCHITECT

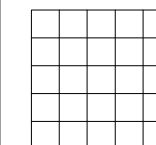

THE GRID

architects and interior designers
e - 326, greater kailash -II,
new delhi - 110 048



JAMIA HAMDARD

Hamdard Nagar , New Delhi 110062

DWG TITLE : VIEW OF SEMINAR HALL

DATE : 03-03-2023

PROJECT : Development of Centre of Excellence in
Unani Medicine

ARCHITECT

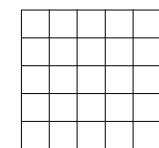

THE GRID

architects and interior designers
e – 326, greater kailash –II,
new delhi – 110 048



JAMIA HAMDARD

Hamdard Nagar , New Delhi 110062

DWG TITLE : VIEW OF SEMINAR HALL

DATE : 03-03-2023

PROJECT : Development of Centre of Excellence in
Unani Medicine

ARCHITECT

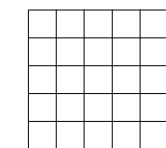

THE GRID

architects and interior designers
e – 326, greater kailash –II,
new delhi – 110 048



JAMIA HAMDARD

Hamdard Nagar , New Delhi 110062

DWG TITLE : VIEW OF SEMINAR HALL

DATE : 03-03-2023

PROJECT : Development of Centre of Excellence in
Unani Medicine

ARCHITECT

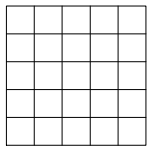

THE GRID
architects and interior designers
e – 326, greater kailash –II,
new delhi – 110 048



JAMIA HAMDARD

Hamdard Nagar , New Delhi 110062

DWG TITLE : VIEW OF SEMINAR HALL

DATE : 03-03-2023

PROJECT : Development of Centre of Excellence in
Unani Medicine

ARCHITECT

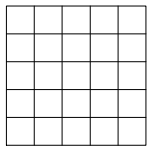

THE GRID
architects and interior designers
e – 326, greater kailash –II,
new delhi – 110 048